

PROPOSED RESIDENCE FOR THIRU.V.SAMARAPURI ON PLOT NO 64, DOOR NO.1,
 SIXTEENTH STREET, (ANNA STREET), BALAJI NAGAR, S.NO 3/2A/1A/4B/3A2
 ANAKAPUTHUR, VILLAGE, SAIDAPET TALUK, CHENGAI ANNA DISTRICT

SCALE: 1CM=100CM (1"=8'0") (ALL DIMENSIONS IN CENTIMETRES)

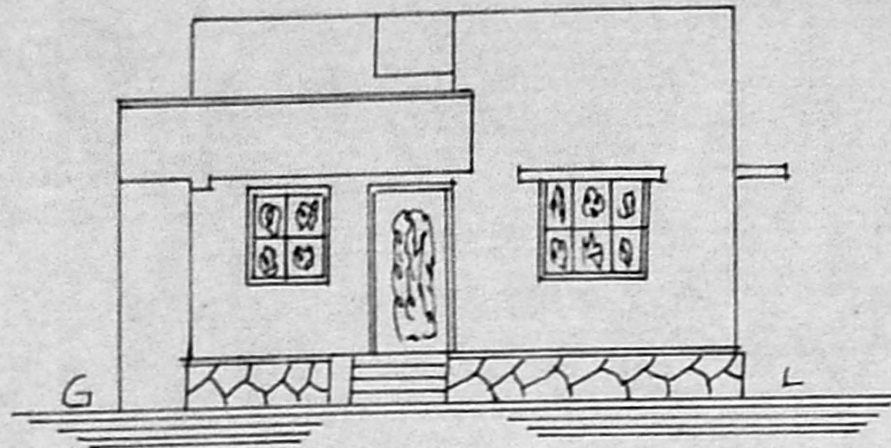

FRONT ELEVATION

JOINERY	
D DOOR	3'3" X 6'6" (100 X 200)
D1 DOOR	3'0" X 6'6" (91 X 200)
D2 DOOR	2'6" X 6'5" (75 X 200)
W WINDOW	4'6" X 4'0" (137 X 122)
W1 WINDOW	3'0" X 4'0" (91 X 122)
V, RC JALI	2'0" X 1'6" (60 X 45)

Planning Permit No. A/23439/242 93

APPROVED

SUBJECT TO THE CONDITIONS IN THIS OFFICE ENTER.

No. A/23675/92 No. 2.93

FOR MEMBERS OF THE
 MADRAS METROPOLITAN
 DEVELOPMENT AUTHORITY
 MADRAS 600 008.

PLINTH AREA (512 SFT) 47.54 SQMT
 CARPET AREA (410 SFT) 38.10 SQMT
 SITE AREA (1980 SFT) 184.00 SQMT

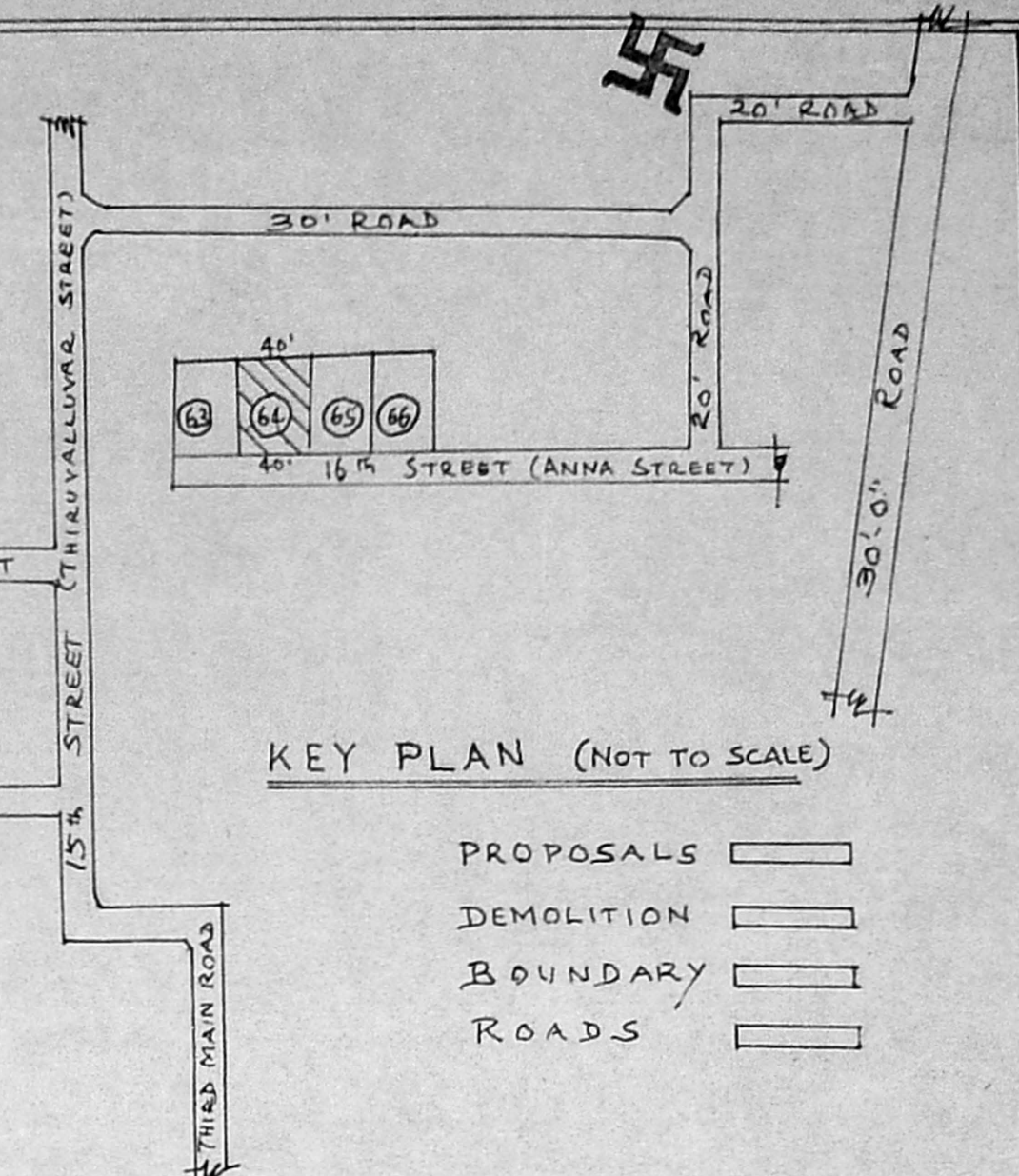

KEY PLAN (NOT TO SCALE)

- PROPOSALS
- DEMOLITION
- BOUNDARY
- ROADS

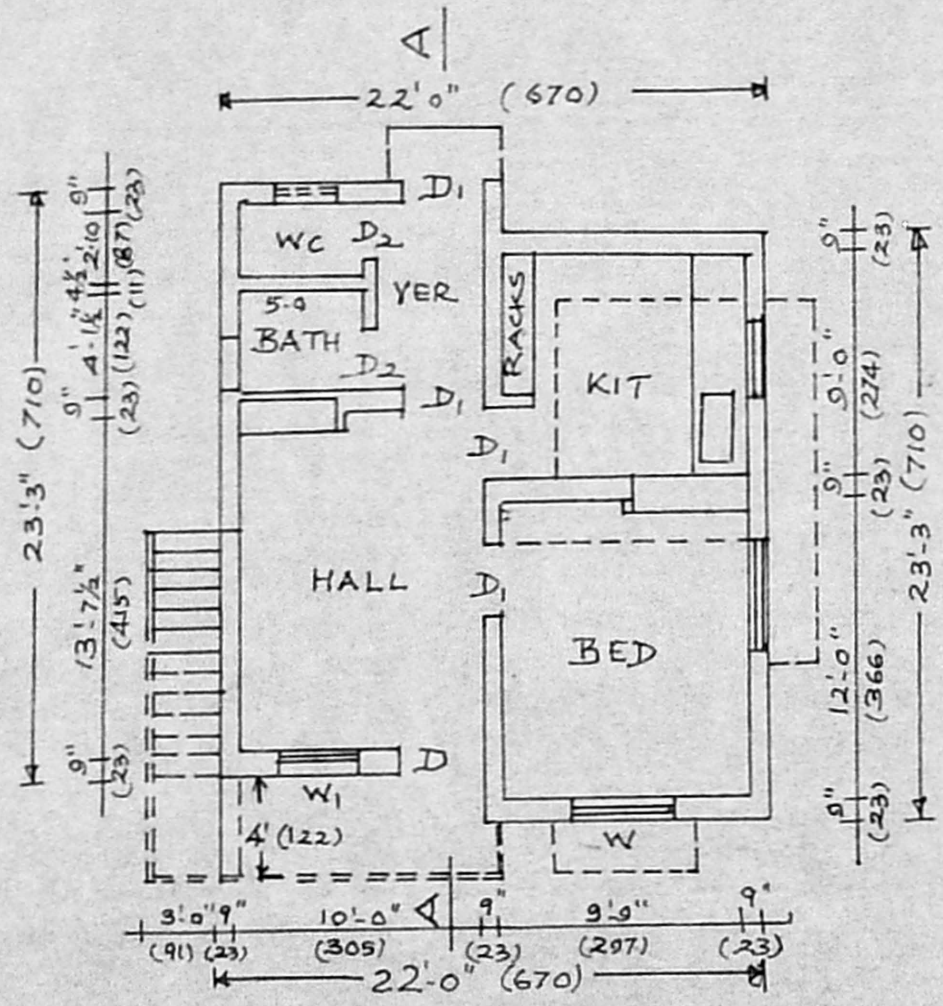

GROUND FLOOR PLAN

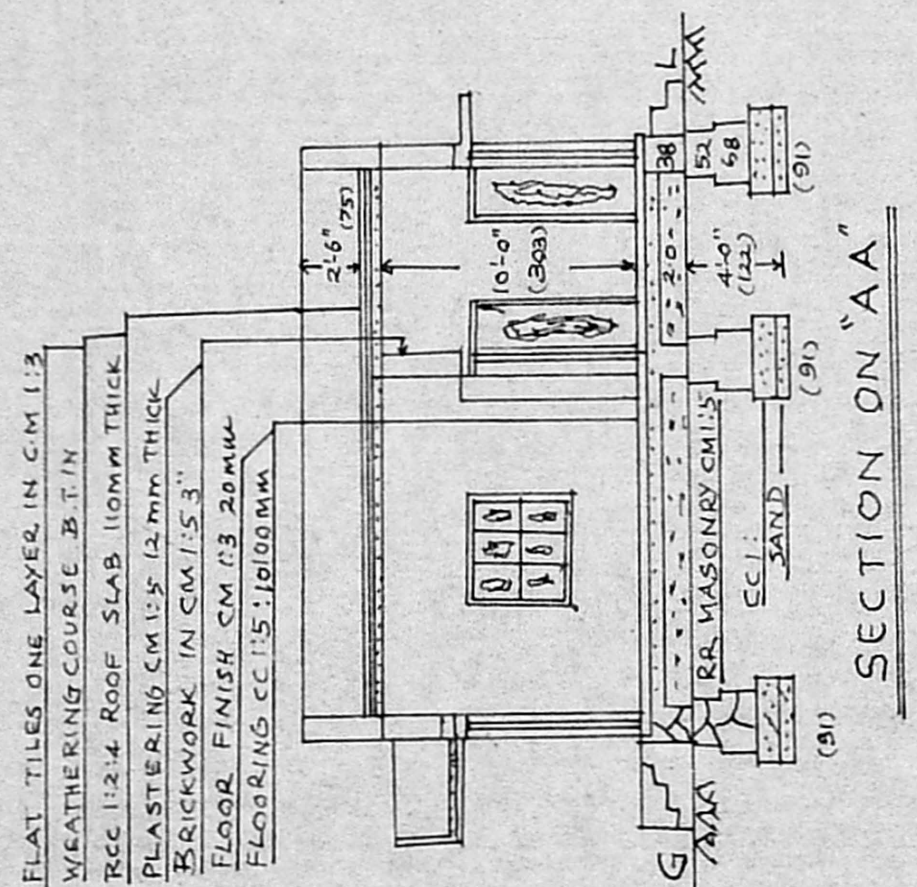

SECTION ON "AA"

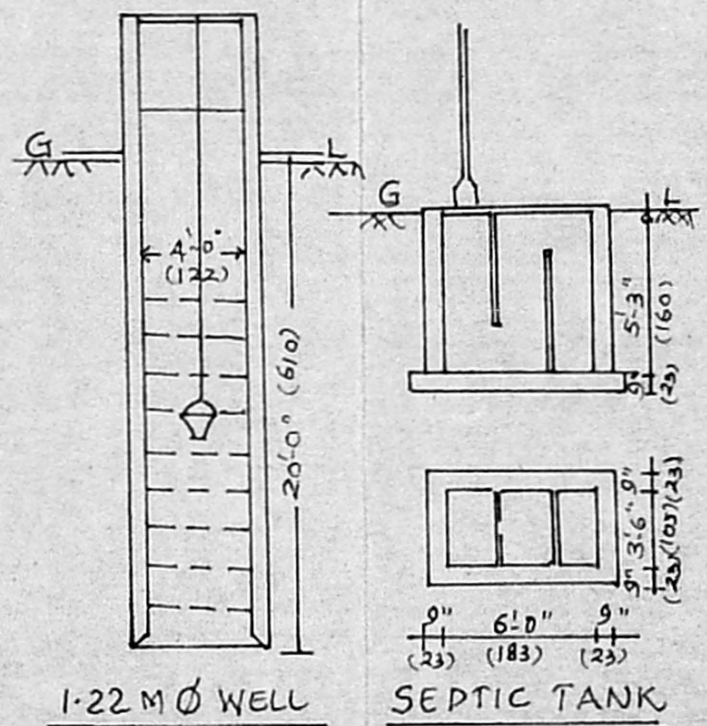

1-22 M Ø WELL SEPTIC TANK

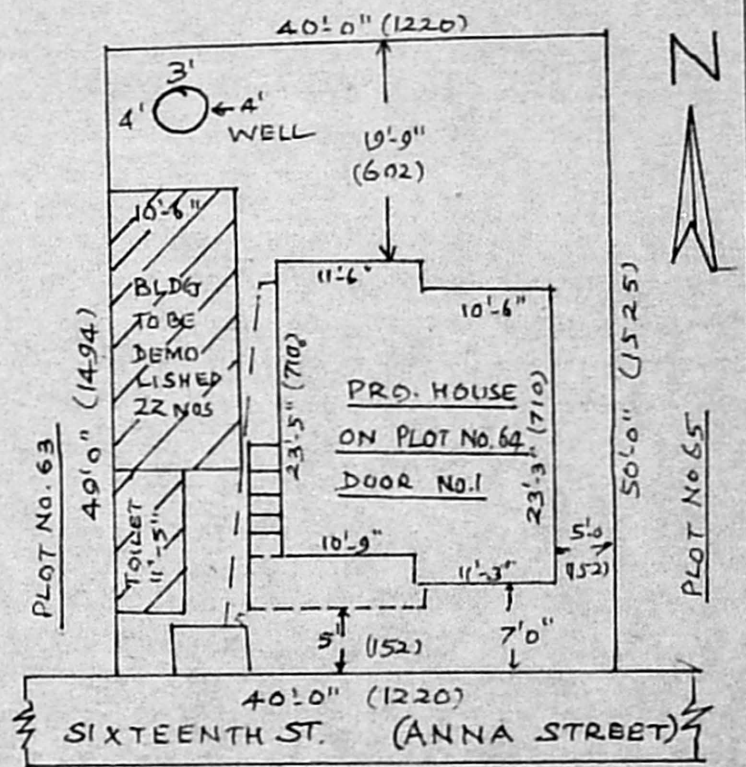

SITE PLAN SCALE 1"=16' (1:200)

Phone: 403959
G. RUTHRAPRABHU D.C.E.
 Consulting Engineer
 Licensed Surveyor
 CORPORATION OF MADRAS
 Licence No. 24/1994
 M. M. N. S. TOWNSHIP
 Guduvancherry, Chengalpet Taluk,
 24-A, Kasim Salis Street,
 C. PALLAVI AM MADRAS 600041
 Opp Pallavaram Post Office

V. Samarapuri
 OWNER
 (V. SAMARAPURI)